

MORGAN COUNTY, OHIO

RIVERSIDE ESTATES #2 AMENDED WINDSOR TWP, R-11, T-8, LOT 1109 & 1110, 95, 96, 97 & 98

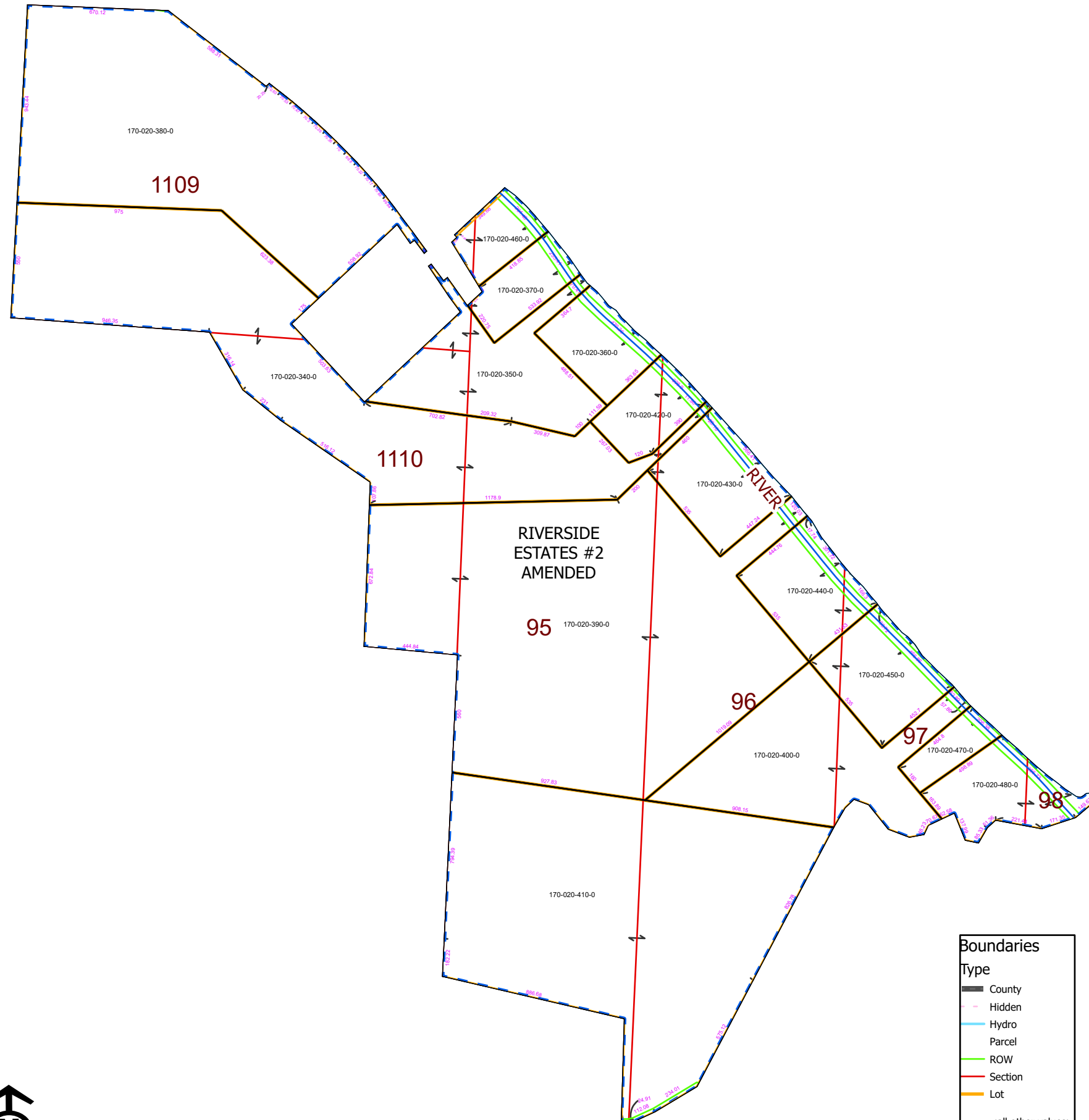

PIN	Owner	LegalDescr	VOL	PAGE
170-013-800-0	ARNSPIGER CASEY & CYRONE	R11 T08 S00 FR 1111	OR226	249
170-020-430-0	HARRINGTON DON K & SHARON S STARLING	RIVERSIDE ESTATE	OR222	1289
170-020-460-0	LAMB KENNETH E & EDITH	RIVERSIDE ESTATE	OR230	546
170-020-370-0	LAMB KENNETH E & EDITH	RIVERSIDE ESTATE	OR230	546
170-020-420-0	LAMB KENNETH E & EDITH BURGETT	RIVERSIDE ESTATE	OR204	3209
170-020-410-0	LAMBERT ROGER D & CAROL A & ROGER DALE 2 WAZLAVEK CARL L & LEAH BETH & TIMOTHY C	RIVERSIDE ESTATE	OR214	160
170-020-390-0	LAMBERT ROGER D & CAROL A & ROGER DALE 2 WAZLAVEK CARL L & LEAH BETH & TIMOTHY C	RIVERSIDE ESTATE	OR214	160
170-020-480-0	PALMER CODY R & KATIE L	RIVERSIDE ESTATE	OR235	2453
170-020-470-0	PALMER CODY RYAN & KATIE LYNN WALLACE	RIVERSIDE ESTATE	OR212	1206
170-020-400-0	PALMER CODY RYAN & KATIE LYNN WALLACE	RIVERSIDE ESTATE	OR212	1206
170-020-350-0	RUCKMAN MARY E	RIVERSIDE ESTATE	OR208	366
170-020-380-0	SHAW STEVEN W	RIVERSIDE ESTATE	OR79	473
170-020-450-0	STIFF KYLE & KORIE	RIVERSIDE ESTATE	OR222	1289
170-020-440-0	STIFF KYLE & KORIE	RIVERSIDE ESTATE	OR222	1289
170-020-340-0	STILLMAN KEITH W & DANIELLE M OLNEY	RIVERSIDE ESTATE	OR126	127
170-020-360-0	WALLACE ROGER N	RIVERSIDE ESTATE	OR225	3445

Boundaries
Type

- County
- Hidden
- Hydro
- Parcel
- ROW
- Section
- Lot
- *** <all other values>

0 162.5325 650 975 1,300 Feet

08/10/2020